

Cherry Abacus (Lot: 1)



South Tip, LLC

21400 SW 392nd Street

Florida City, FL 33034

License Number: 12_4e31b9d8

Order ID#: 20210903-1138

Lab Code#: LC-20210903-2968

Product Type: Flower/Biomass

Lot designation: 1

of clippings: 4

Initial Weight (g): 38.53

Planting date: 11-Jun-2021

Sample date: 2-Sep-2021

Date received: 3-Sep-2021

Completed: 7-Sep-2021

Report expires: 7-Sep-2022

CANNABINOIDS

Analysis Batch: WO-21090305

WO-21090305

Analysis Date: Tuesday, September 07, 2021

Tuesday, September 07, 2021

Test Method: SOP 6.6

Instrument: Agilent HPLC, Instrument 33

| Analyte | % ^a | mg/g | MU Range (%) |
|---------------|----------------|--------------|---------------|
| THCA-A | 0.324 | 3.241 | 0.273 - 0.375 |
| Δ9-THC | 0.0825 | 0.8245 | 0.036 - 0.128 |
| CBDA | 8.73 | 87.31 | 8.63 - 8.832 |
| CBD | 0.914 | 9.139 | 0.772 - 1.056 |
| CBN | ND | ND | ND |
| CBDV | ND | ND | ND |
| Δ8-THC | ND | ND | ND |
| THCV | ND | ND | ND |
| CBG | ND | ND | ND |
| CBGA | 0.280 | 2.801 | 0.201 - 0.359 |
| CBC | 0.0443 | 0.4433 | ND - 0.122 |
| Total: | 10.4 | 103.8 | |

^a Detection Level = 0.03% by dry-weight.

^b THC is calculated as %THC + (%THCA × 0.877). MU_{THC} = ±0.05%

^c CBD is calculated as %CBD + (%CBDA × 0.877).

^d The absolute sum of all cannabinoids above the level of detection.

Total THC^b
0.37%

Total CBD^c
8.57%

TOTAL^d
10.4%

Potency Profile

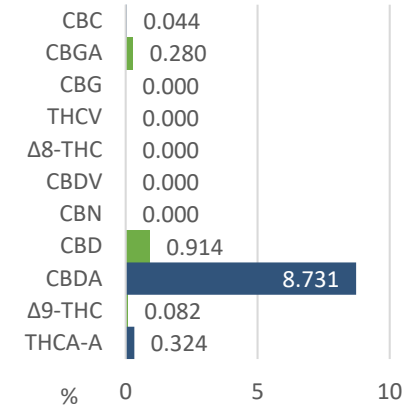

MOISTURE

2.02%

Test Method: SOP 6.6

Instrument: E15

Analysis Date: 07-Sep-2021



Comments:

None.

Authorization



Steven Perez, Laboratory Director

Approval Date: 7-Sep-2021

Test results are based solely upon the test article submitted to Americanna Laboratories, LLC in the condition it was received. Americanna Laboratories, LLC warrants that all analytical work was conducted in a professional manner in accordance with the requirements of ISO/IEC 17025:2017, such as comparison to Certified Reference Materials and NIST traceable Reference Standards. This report shall not be reproduced, except in its entirety, without the written approval of Americanna Laboratories, LLC. Test results are confidential unless explicitly waived. Void after 1 year from test end date.

ND=Not Detected, NT=Not Tested, ppm=Parts Per Million, ppb=Parts Per Billion, MU=Measurement Uncertainty. Limit of Detection (LOD) and Limit of Quantitation (LOQ) are terms used to describe the smallest concentration that can be reliably measured by an analytical procedure.

- end of report -